



STATE OF THE CITY ADDRESS

February 27, 2023

MISSION STATEMENT

Improving Hughson everyday
through fiscal responsibility,
customer focused service and an
emphasis on creating and
strengthening partnerships.

VISION STATEMENT

To preserve Hughson's unique spirit, heritage and character, while creating an undeniably great place to be.



PUBLIC SAFETY

Hughson Police Services

Police Services	2018	2019	2020	2021	2022
Total Violent Crimes	14	8	3	6	8
Total Property Crimes	92	56	36	48	66



Hughson Police Services

PUBLIC SAFETY

Hughson Fire Protection Services

Hughson Fire District Total Calls

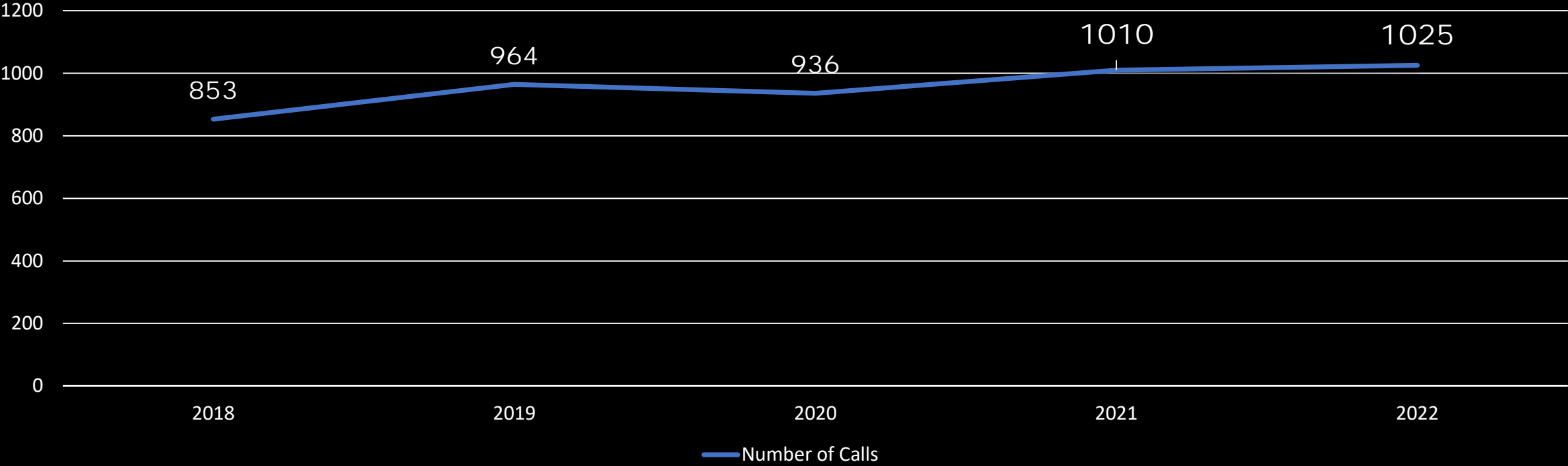



Hughson Fire Protection Services

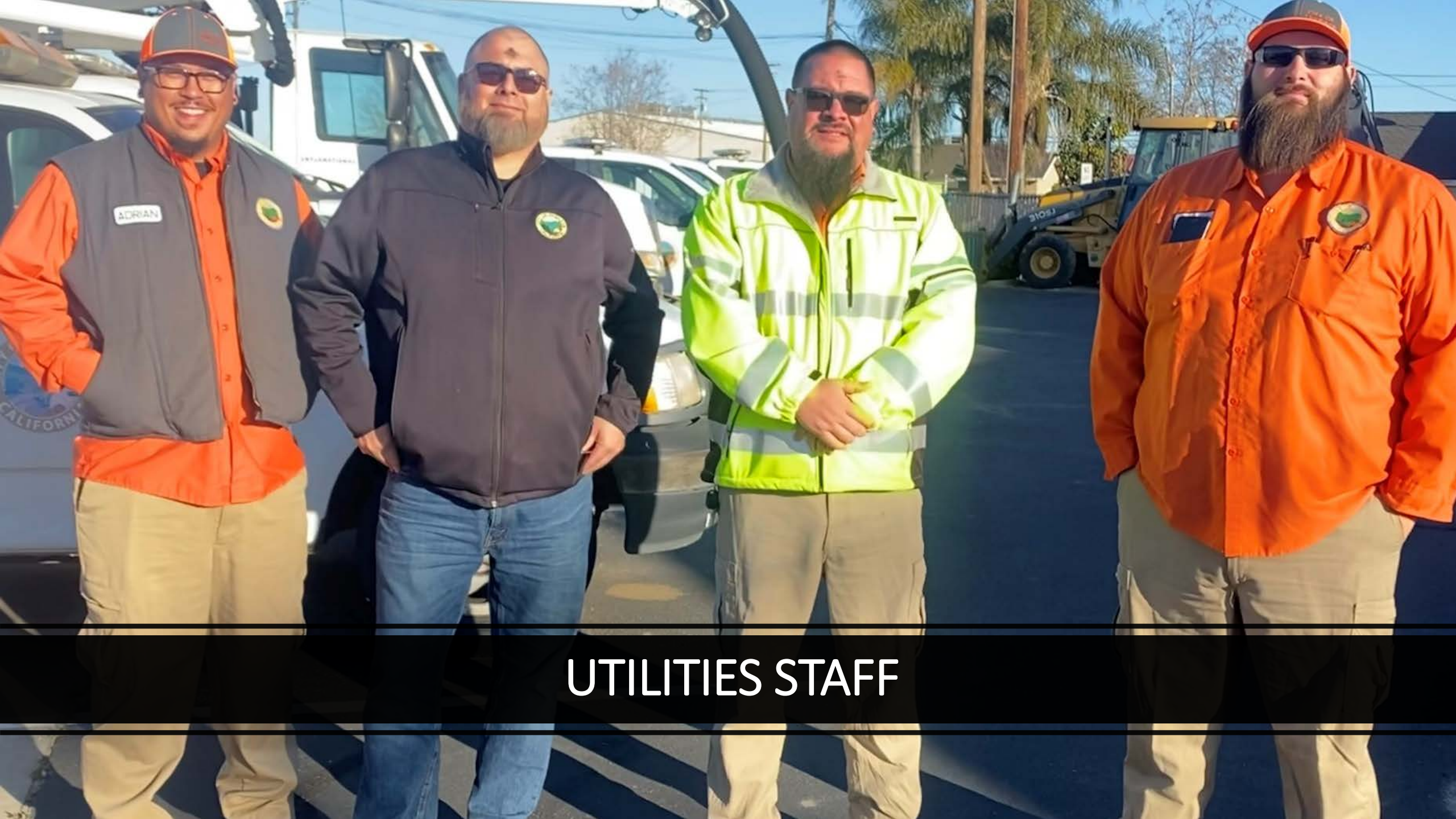

UTILITIES STAFF



WELL SITE 9 & 10 – ARSENIC TREATMENT

TULLY ROAD & ROEDING ROAD





WELL SITE 9 & 10 – ARSENIC TREATMENT

TULLY ROAD & ROEDING ROAD

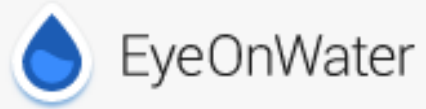

SMART WATER METER PROJECT

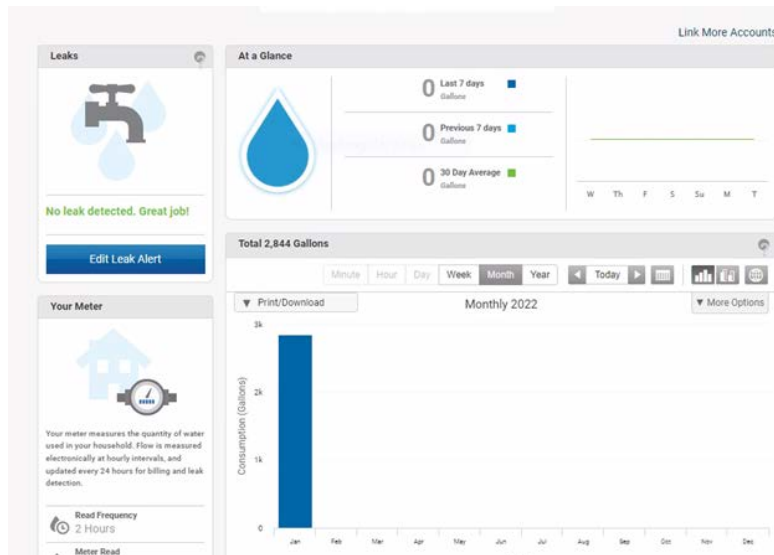

Welcome to EyeOnWater

Connect to your water utility for your latest information. Currently over 1,000 utilities supported.

Log In

Sign Up



PUBLIC WORKS STAFF

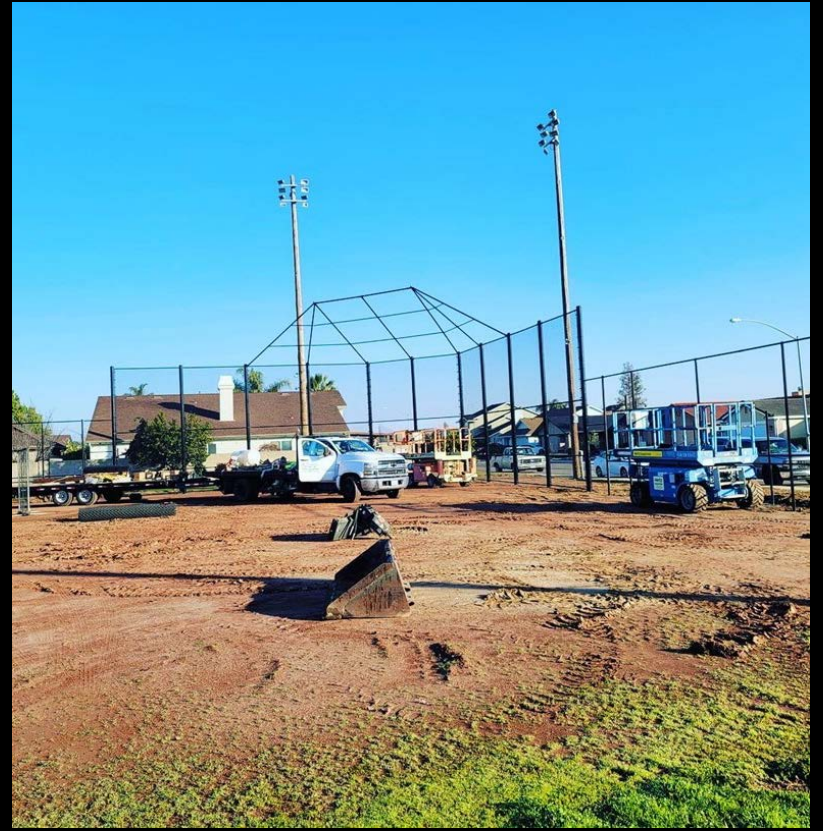

Lebright Fields



2nd STREET and TULLY ROAD

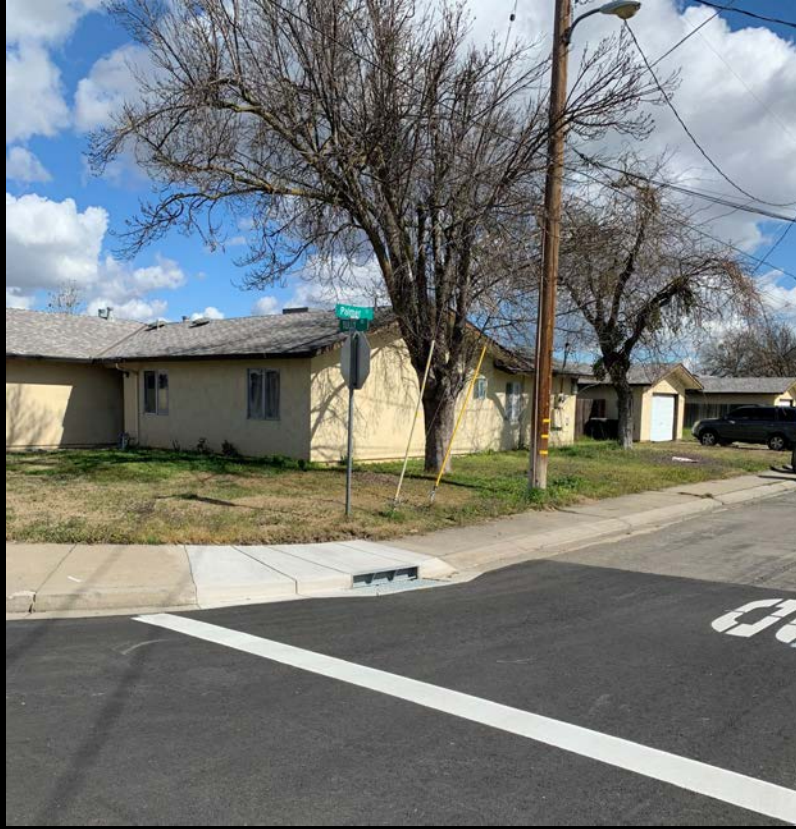

2nd STREET and TULLY ROAD



Tully Road Storm Water Lift Station Pump



The image shows the exterior of the Hughson Community Senior Center. The building has a light-colored vertical-siding facade with a green roofline. Two stone pillars support the entrance on the left, and another stone pillar is visible on the right. A sign on the left wall reads "HUGHSON COMMUNITY SENIOR CENTER". On the right, a small sign above the entrance shows the number "2307". A large white diamond shape is overlaid in the center of the image, containing the text "Hughson Community Senior Center". The sky is blue with scattered white clouds, and the foreground is a concrete sidewalk.

Hughson Community Senior Center



Hughson Police Services Drought Resistant Landscape



NEW SUBDIVISIONS FIELDSTONE (EUCLID) & PARKWOOD (HATCH/SANTA FE)

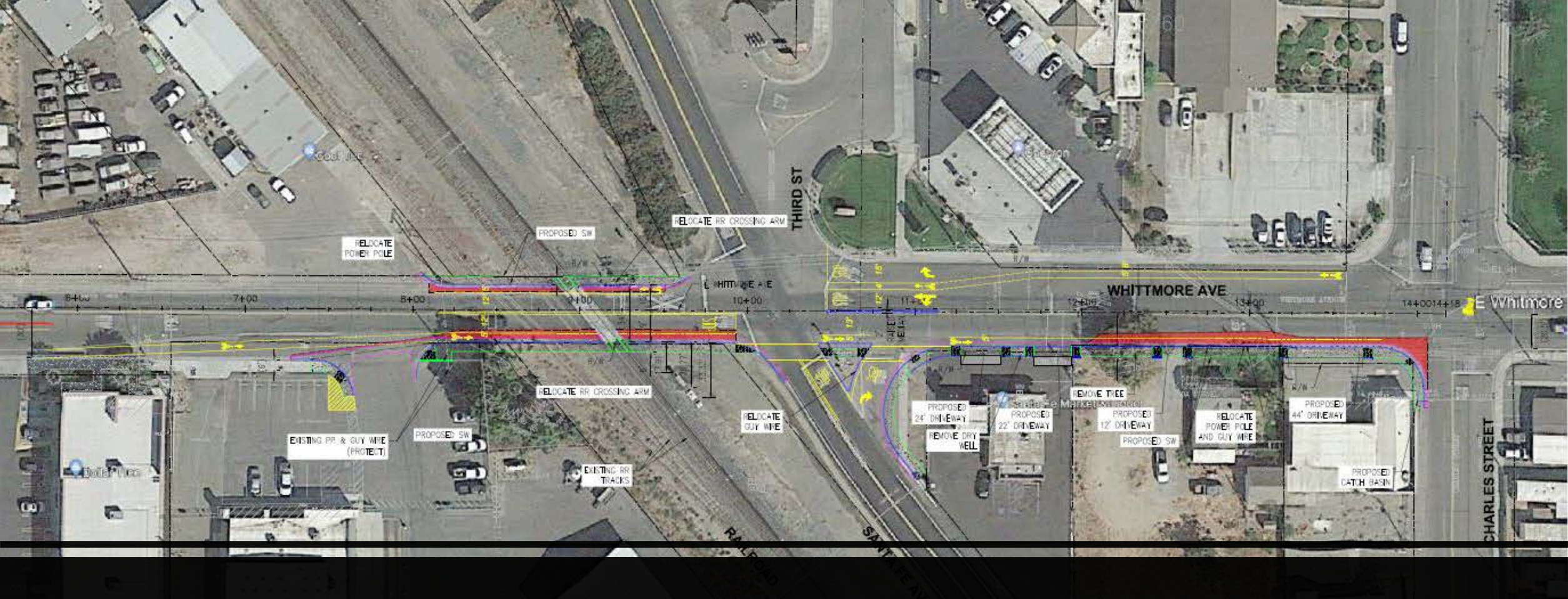

Whitmore Avenue Sidewalk Improvement Project

GENERAL DESCRIPTION

1. ADA PATH IMPROVEMENTS TO THE EXISTING SIDEWALK.
2. PROPOSED BIKE LANE IN THE EASTBOUND AND WESTBOUND DIRECTIONS.
3. RIGHT TURN POCKET IMPROVEMENT AT SANTA FE AVENUE.

LEGEND

- PROPOSED CURB & DRIVEWAY
- PROPOSED PEDESTRIAN PATH
- EXISTING CENTERLINE
- RIGHT OF WAY
- PROPOSED EDGE OF GUTTER

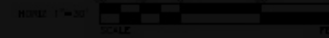

DATE: SEPTEMBER 23, 2021	SHEET: 1
SCALE: HORIZ: 1"=50'	OF: 1
VERT: N/A	
PROJECT NO: 110905	

 WILLDAN Engineering 9281 Office Park Circle - Suite 100 Elk Grove, CA 95758 916.478.6002	DESIGNED: DRAWN: CHECKED:	 CITY OF HUGHSON PUBLIC WORKS DEPARTMENT 7018 PINE STREET HUGHSON, CALIFORNIA 95326 209.883.4054	WHITMORE AVENUE SIDEWALK IMPROVEMENT PRELIMINARY SIDEWALK LAYOUT
--	---------------------------------	--	--



2022
NATIONAL NIGHT OUT

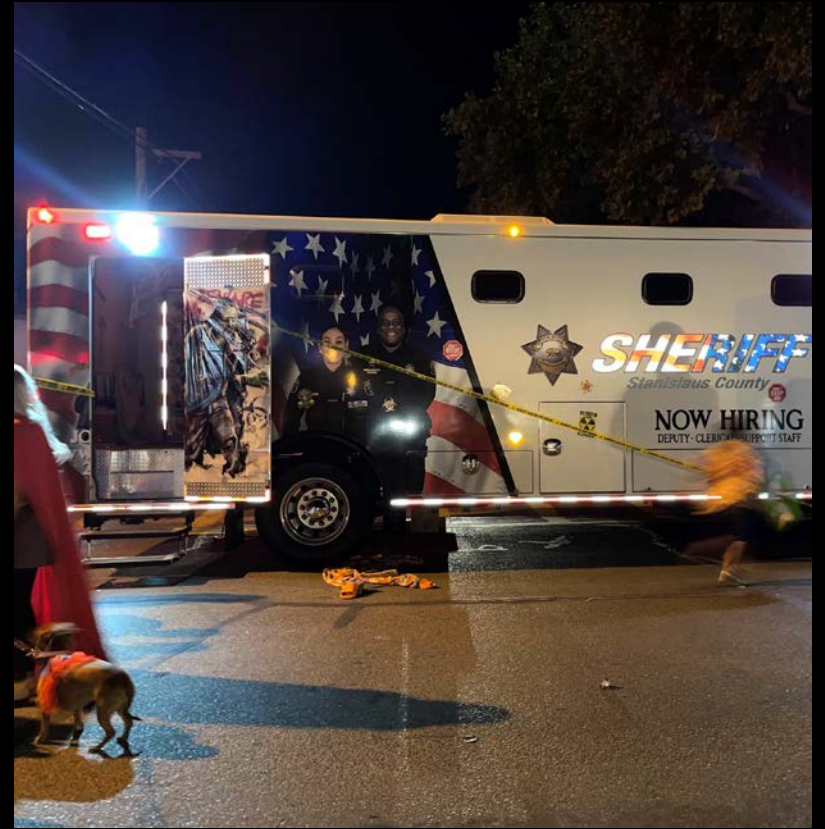

2022 TRUNK, OR TENT AND TREAT



2022 DOWNTOWN CHRISTMAS PARADE





NEW BUSINESSES IN HUGHSON

CHUCK'S

★ BUTCHER SHOP ★



OFFICE STAFF



AT CITY HALL

PARTNERSHIPS

